

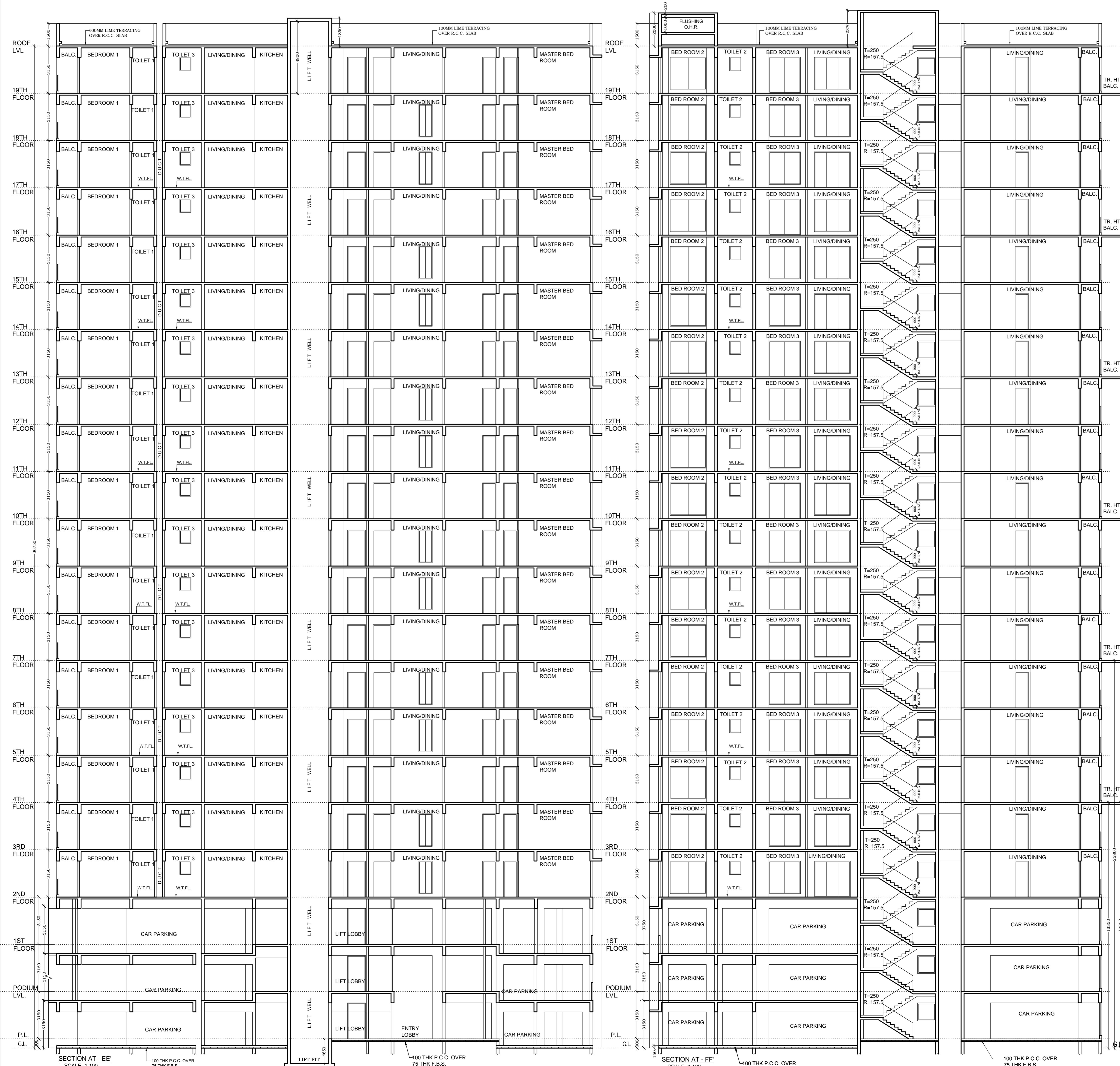

DOOR TYPE	OPENING SIZE	BILL HEIGHT	LINTEL HEIGHT
D01	1000x2100	-	2100
D02	1000x2400	-	2400
D03	900x2400	-	2400
D04	750x2400	-	2400
D05	750x2400	-	2400
D06	1500x2400	-	2400
D07	1000x2400	-	2400
D08	1000x2400	-	2400
D09	1000x2400	-	2400
D10	1000x2400	-	2400
D11	1000x2400	-	2400
D12	1000x2400	-	2400
D13	1000x2400	-	2400
D14	1000x2400	-	2400
D15	1000x2400	-	2400
D16	1000x2400	-	2400
D17	1000x2400	-	2400
D18	1000x2400	-	2400
D19	1000x2400	-	2400
D20	1000x2400	-	2400
D21	1000x2400	-	2400
D22	1000x2400	-	2400
D23	1000x2400	-	2400
D24	1000x2400	-	2400
D25	1000x2400	-	2400
D26	1000x2400	-	2400
D27	1000x2400	-	2400
D28	1000x2400	-	2400
D29	1000x2400	-	2400
D30	1000x2400	-	2400
D31	1000x2400	-	2400
D32	1000x2400	-	2400
D33	1000x2400	-	2400
D34	1000x2400	-	2400
D35	1000x2400	-	2400
D36	1000x2400	-	2400
D37	1000x2400	-	2400
D38	1000x2400	-	2400
D39	1000x2400	-	2400
D40	1000x2400	-	2400
D41	1000x2400	-	2400
D42	1000x2400	-	2400
D43	1000x2400	-	2400
D44	1000x2400	-	2400
D45	1000x2400	-	2400
D46	1000x2400	-	2400
D47	1000x2400	-	2400
D48	1000x2400	-	2400
D49	1000x2400	-	2400
D50	1000x2400	-	2400
D51	1000x2400	-	2400
D52	1000x2400	-	2400
D53	1000x2400	-	2400
D54	1000x2400	-	2400
D55	1000x2400	-	2400
D56	1000x2400	-	2400
D57	1000x2400	-	2400
D58	1000x2400	-	2400
D59	1000x2400	-	2400
D60	1000x2400	-	2400
D61	1000x2400	-	2400
D62	1000x2400	-	2400
D63	1000x2400	-	2400
D64	1000x2400	-	2400
D65	1000x2400	-	2400
D66	1000x2400	-	2400
D67	1000x2400	-	2400
D68	1000x2400	-	2400
D69	1000x2400	-	2400
D70	1000x2400	-	2400
D71	1000x2400	-	2400
D72	1000x2400	-	2400
D73	1000x2400	-	2400
D74	1000x2400	-	2400
D75	1000x2400	-	2400
D76	1000x2400	-	2400
D77	1000x2400	-	2400
D78	1000x2400	-	2400
D79	1000x2400	-	2400
D80	1000x2400	-	2400
D81	1000x2400	-	2400
D82	1000x2400	-	2400
D83	1000x2400	-	2400
D84	1000x2400	-	2400
D85	1000x2400	-	2400
D86	1000x2400	-	2400
D87	1000x2400	-	2400
D88	1000x2400	-	2400
D89	1000x2400	-	2400
D90	1000x2400	-	2400
D91	1000x2400	-	2400
D92	1000x2400	-	2400
D93	1000x2400	-	2400
D94	1000x2400	-	2400
D95	1000x2400	-	2400
D96	1000x2400	-	2400
D97	1000x2400	-	2400
D98	1000x2400	-	2400
D99	1000x2400	-	2400
D100	1000x2400	-	2400



DECLARATION OF OWNER

1. WE DO HEREBY UNDERTAKE WITH FULL RESPONSIBILITY THAT
 2. WE SHALL ENGAGE ARCHITECT, E.S.E. & G.T.E. DURING CONSTRUCTION.
 3. WE SHALL FOLLOW THE INSTRUCTION OF ARCHITECT, E.S.E. & G.T.E. DURING CONSTRUCTION OF THE BUILDING AS PER S.P. PLAN.
 4. ANY OMISSIONS OR ERRORS IN THE DRAWINGS SHALL BE THE RESPONSIBILITY OF THE ARCHITECT.
 5. THE CONSTRUCTION OF UNDERGROUND WATER RESERVOIR WILL BE UNDER THE GUIDANCE OF ARCHITECT, E.S.E. & G.T.E. BEFORE STARTING OF BUILDING FOUNDATION WORK.
 6. THE PREMISES IS NOT RETAINED AND FULLY OCCUPIED BY THE OWNERS.
 7. DURING INSPECTION OF THE PROJECT WE WILL BE ASSISTED BY US.
 8. THERE IS NO LEGAL COURT CASE PENDING AGAINST THE PREMISES.
 9. EXISTING STRUCTURE TO BE DEMOLISHED BEFORE COMMENCEMENT OF WORK.

DECLARATION OF STRUCTURAL ENGINEER

THE STRUCTURAL DESIGNS AND DRAWINGS OF BOTH FOUNDATION AND SUPERSTRUCTURE OF THE BUILDING HAS BEEN MADE BY ME IN ACCORDANCE WITH THE PROVISIONS OF R.C.C. BUILDING RULES 2009 AND THE REGULATIONS MADE UNDER THE ACT MADE BY GEOTECH ENGINEERS PVT. LTD. MR. ALOK ROY (SA. MELAPARK, KOLKATA-700084, AND ALSO CONSIDERING ALL POSSIBLE LOADS INCLUDING THE SEISMIC LOAD AS PER N.I.C. OF INDIA AND CERTIFY THAT IT IS SAFE AND STABLE IN ALL RESPECTS.

DECLARATION OF ARCHITECT

CERTIFIED WITH FULL RESPONSIBILITY THAT THE BUILDING PLAN HAS BEEN DRAWN UP AS PER PROVISIONS OF R.C.C. BUILDING RULES 2009 AS AMENDED FROM TIME TO TIME AND THAT THE SITE CONDITION INCLUDING THE SIZE, TEST REPORT (AS PER THESE RULES AND THE REGULATIONS MADE UNDER THE ACT) MADE BY GEOTECH ENGINEERS PVT. LTD. MR. ALOK ROY (SA. MELAPARK, KOLKATA-700084, AND ALSO CONSIDERING ALL POSSIBLE LOADS INCLUDING THE SEISMIC LOAD AS PER N.I.C. OF INDIA AND CERTIFY THAT THE CONSTRUCTION OF UNDERGROUND WATER TANK WILL BE COMPLETED BEFORE STARTING OF BUILDING FOUNDATION WORK.

DECLARATION OF GEOTECHNICAL ENGINEER

THE UNDERGROUNDED HAS INSPECTED THE SITE AND CARRIED OUT SOIL INVESTIGATION THERE ON. IT IS CERTIFIED THAT EXISTING SOIL OF THE SITE IS ABLE TO CARRY THE LOAD COMING FROM THE PROPOSED CONSTRUCTION AND THE FOUNDATION SYSTEM PROPOSED HEREIN IS SAFE AND STABLE IN ALL RESPECT FROM THE GEO TECHNICAL POINT OF VIEW.

DECLARATION OF GEOTECHNICAL ENGINEER

MR. ALOK ROY
G.T.E. (I)

PROJECT :
 PROPOSED PLAN OF GROUND-PODIUM-20 STORED RESIDENTIAL BUILDING US 30A OF KMC ACT 1989 AND 99 AGRI BUILDING RULE 2009 AT PLOT NO. 801, B.L. SAWA ROAD (BEING A PORTION OF B.L. S. SAHA P.S. BEHALA, UNDER K.M.C. WARD NO. 117, BOROUGHS III KOL. 700053 MOUKDA - TALGHATA, J.L.10, RESPECTIVE PLOT NO. 98, 99, 100, 101, 102 & 107/78.

TITLE:
 ELEVATION, SECTION-EE' & FF' OF TOWER-2.

SCALE: 1:100

JOB NO. JN/1310
DRG. NO. JN/CORPAR-10
DRAWN BY MONALISA
CHKD. BY S.M.
ISSUE STATUS CORPORATION

NOTE:
 1. ALL DIMENSION ARE TO BE READ NOT TO BE MEASURED.
 2. ALL EXTERNAL WALLS ARE 150 THK. R.C.C. AND ALL INTERNAL WALLS ARE 100 THK. R.C.C. WALL.
 3. ALL DIMENSIONS ARE IN MM.
 4. MARK FOR SHAFT :
 (1) 'P' - PRESSURIZED SHAFT FOR STAIR
 (2) 'S' - PRESSURIZATION SHAFT FOR LIFT LOBBY
 (3) 'Q' - FIRE SHAFT

DEVELOPER:
GODREJ PROPERTIES

DESIGN SERVICE CONSULTANTS PVT LTD
 DesignTree Service Consultants Pvt Ltd
 RSP Design Consultants (India) Pvt Ltd

ARCHITECT
INTE

DESIGN CONSULTANT:
 RSP Design Consultants (India) Pvt Ltd
 202 Balganga Circular Road, Udayan Park, Flat No. 7, 3rd Floor, Kolkata-700019. FAX: (033) 2289-4026. TEL: (033) 4000-6422-25 www.inntenda.com

THIS DRAWING IS A PRIVATE AND CONFIDENTIAL DOCUMENT AND IS NOT TO BE REPRODUCED OR LENT WITHOUT THE CONSENT OF M/S. INTE

B.P. NUMBER: 2024130157 **DATE:** 21.11.2024
VALID UPTO: 20.11.2029
MBC MEETING NO-644 MEETINGS DATE: 12.11.2024
MBC ITEM NO.: 17124-25

DIGITAL SIGNATURE OF EE **DIGITAL SIGNATURE OF AE**